

## Cellules de 1 intervalle

1 **A** **P=RI** **K** **R=I**

2 **E** **P=RI** **G** **R=I**

## Cellules de 2 intervalles

3 **CK** **P=RI** **AI** **R=I**

4 **EI** **P=RI** **CG** **R=I**

## Cellules de 3 intervalles

5 **AJD** **BKH**  
**BHK** **ADJ**

6 **BHE** **DJG**  
**DGJ** **BEH**

7      **AAG**      **P=RI**      **EKK**      **R=I**

8      **BBK**      **P=RI**      **AJJ**      **R=I**

9      **ADD**      **P=RI**      **HHK**      **R=I**

10      **AGG**      **P=RI**      **EEK**      **R=I**

11      **GJJ**      **P=RI**      **BBE**      **R=I**

12      **DDG**      **P=RI**      **EHH**      **R=I**

# Cellules de 4 intervalles

AAAE

P=RI

GKKK

R=I

13

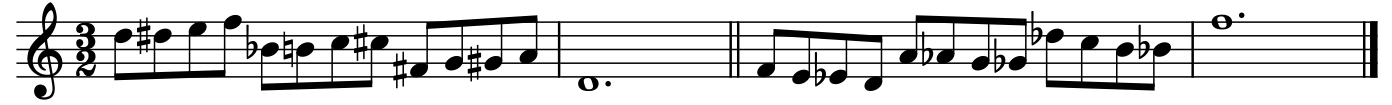

AAII

P=RI

CCKK

R=I

14

AAIE

CKKG

CGKK

AAEI

15

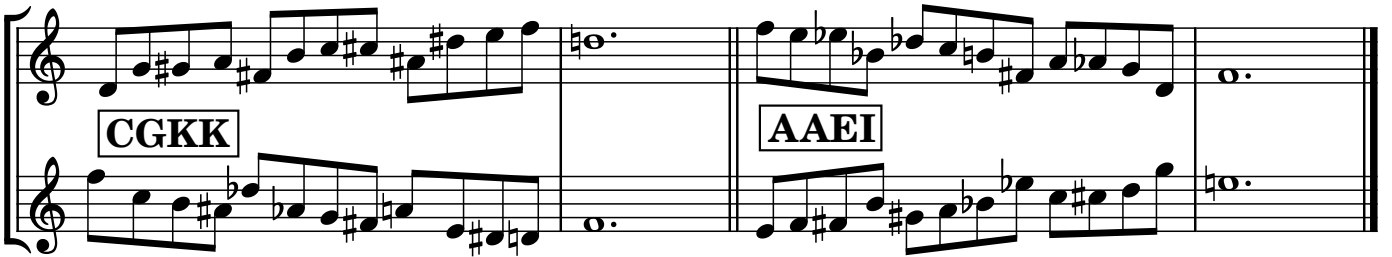

AJCB

BKJI

BIJK

ABCJ

16

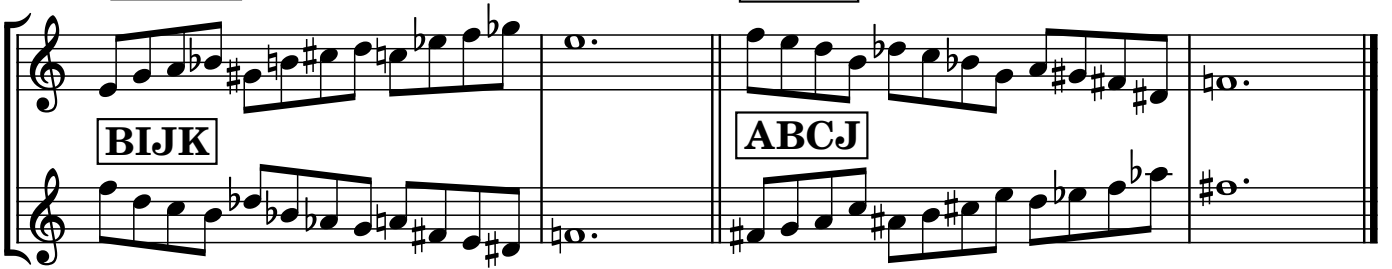

AFKB

AFKJ

AJKF

ABKF

17

ABKB

P=RI

AJKJ

R=I

18

CGKG

AEIE

19

ABCB

P=RI

IJKJ

R=I

20

AJCF

BKFI

BIFK

AFCJ

21

ABGJ

BEJK

BKJE

AJGB

22

BEBK

P=RI

AJGJ

R=I

23

ABGF

EJKF

EFKJ

AFGB

24

AEAI

P=RI

CKGK

R=I

25

AIII

P=RI

CCCK

R=I

26

27

<b>CKGG</b>	<b>AIEE</b>
<b>AEEI</b>	<b>CGGK</b>

28

<b>AEEE</b>	<b>GGGK</b>
-------------	-------------

29

<b>AFCF</b>	<b>FIFK</b>
-------------	-------------

30

<b>AFGF</b>	<b>EFKF</b>
-------------	-------------

31

<b>BCBI</b>	<b>CJIJ</b>
-------------	-------------

32

<b>CJEJ</b>	<b>BGBI</b>
-------------	-------------

33

<b>BEBG</b>	<b>EJGJ</b>
-------------	-------------

34

<b>CCCG</b>	<b>EIII</b>
-------------	-------------

35 **EEII** **CCGG**

36 **FGFI** **CFEF**

37 **BGJI** **BEJC**  
**BCJE** **BIJG**

38 **CJIF** **BIFC**  
**BCFI** **CFIJ**

39 **BCFE** **FIJG**  
**FGJI** **BEFC**

40 **BEFG** **EFGJ**  
**EJGF** **BGFE**

# Cellules de 6 intervalles

41

BCBHGHI P=RI DEDJIJ R=I

42

AAAAGG P=RI EEKKKK R=I

43

AAABEH DGJKKK  
DKKKJG AAAHEB

44

AAABKB P=RI AJKKKJ R=I

45

AABADI CHKJJK  
CKKJKH AAIDAB

46

AABAJC BKJKKI  
BIKKJK AACJAB

47

AABEBG EJGJJK

EKKJGJ AAGBEB

48

AAIJGB BCKKJE

BEJKKC AABGJI

49

AACKKC P=RI

AAIKKI R=I

50

ABKCKB P=RI

AIAJKJ R=I

P=RI

51

ABBIBB

CJJKJJ R=I

52

ABBKJD

AJJKHB

ABHKJJ

ADJKBB

53

ACJCJC P=RI

BIBIKI R=I

ACKBID

AIKHCJ

AJCHKI

ADIBKC

P=RI

ACACAI

CKIKIK R=I

ACAJKD

ABKIKH

AHKIKB

ACADKJ

P=RI

ADJAJD

BHKHBK R=I

ADKKKD

P=RI

AAAHKH

R=I

AAAGAG

P=RI

EKEKKK

R=I

AGAGGG

P=RI

EEEEKEK

R=I

AAGGGG

P=RI

EEEEKK

R=I

54

55

56

57

58

59

60

61

62

AHBKDD      AJDKHH

AHHKDJ      ADDKBH

63

AHBEJD      BGJDKH

BHKDJG      ADJEHB

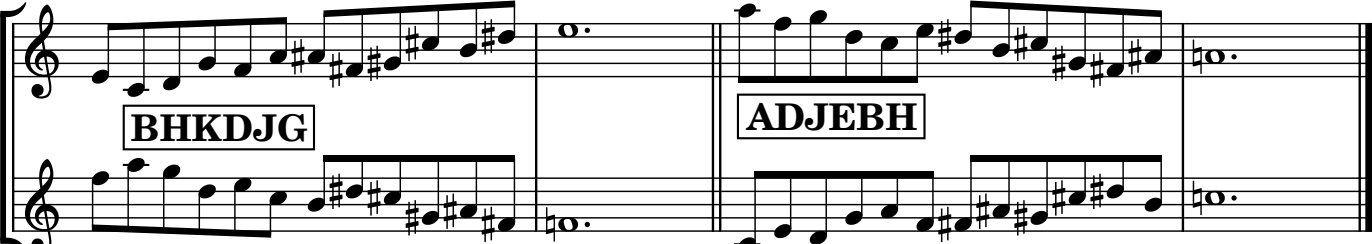

64

AHHEDD      DDKHHG

DDGHHK      ADDEHH

65

AHHKJD      ADDKHB

ABHKDD      ADJKHH

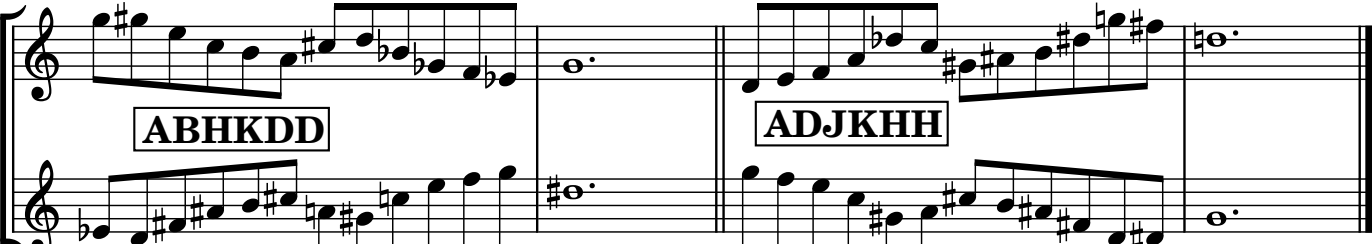

66

ABHEJD      BGDJKH

BHKJDG      ADJEHB

ABBEDD

GJJKHH

GHHKJJ

ADDEBB

BBKDDG

AJJEHH

AHHEJJ

BBGDDK

BBEJDG

BGJJEH

BHEJJG

BBGDJE

BHEDDG

DJEHHG

DGHHEJ

BGDDEH

CKHIDG

AIEHCD

ADCHEI

CGDIHK

67

68

69

70

71

72

BKJDGH      AJDEHB

ABHEDJ      BHGDJK

73

BKDJGH      AJDEBH

AHBEDJ      BHGJDK

74

BEJJGH      BBGJDE

BBEDJG      BHGJJE

75

DJGHHE      BHGDDE

BEDDGH      DEHHGJ

76

CHHGHH      DDEDDI

77

BBKJJG      AJJEBB

ABBEJJ      BBGJJK

78

ABBKDJ      AJJKBH

AHBKJJ      AJDKBB

79

AAGHKB      ADEKKJ

AJKKED      AABKHG

80

AAGHEH      DGDEKK

DGDKKE      AAHEHG

81

AAGBKH      AJEKKD

ADKKEJ      AAHKBG

82

AGGBKB      AJEEKJ

AJKEEJ      ABKBGG

83

AGGBEH DGJEEK

DKEEJG AHEBGG

84

AGGHEB DEEKJG

DGJKEE ABEHGG

85

AGGHKH ADEEKD

ADKEED AHKHGG

86

AGAHKB ADKEKJ

AJKEKD ABKHAG

87

P=RI

AGAHEH DGDKEK R=I

88 **ABEBAG** **P=RI** **EKJGJK** **R=I**

89 **BGGGHK** **ADEEEJ**  
**AJEEED** **BKHGGG**

90 **EHGGGH** **P=RI** **DEEEDG** **R=I**

91 **BEBGGG** **P=RI** **EEEJGJ** **R=I**

92 **AGBKBG** **P=RI** **AJEKEJ** **R=I**

93 **AGBEHG** **DGJEKE**  
**DEKEJG** **AGHEBG**

94 **AGHKHG** **P=RI** **ADEKED** **R=I**

95 **ABHIHB** **P=RI** **CDJKJD** **R=I**

96 **BBKHHK** **P=RI** **ADDAJJ** **R=I**

97 **BKHHEH** **AJDGDD**  
**ADDGDJ** **BHEHHK**

98 **BBKHBE** **AJJGJD**  
**ADJGJJ** **BBEBHK**

99 **BBEHBK** **AJDGJJ**  
**AJJGDJ** **BBKBHE**

100 **BBEHHE** **P=RI** **DDGJJG** **R=I**

101

BEH HKH ADDGJD

ADJGDD BHKHHE

102

BEBHEH P=RI

DGDJGJ R=I

103

DIDIGI CECHCH

104

DGIGDK P=RI

AHECEH R=I

105

CGDKJG AHEIEB

ABEIEH CGJKDG

106

AIGDKJ      AHECKB

ABKCEH      AJKDIGI

107

ACGDEJ      BGHEIK

BKIEHG      AJEDGC

108

DEJGIG      BGHECE

BECEHG      DGIGJE

109

P=RI

CGDEDG      EHGHEI      R=I

110

AIGDED      CKHGHE

CEHGHK      ADEDGI

111

ACGJED BEIKHG

BGHKIE ADEJGC

112

CGJEJG P=RI

BEIEBG R=I

113

AIGJEJ BECKBG

BGBKCE AJEJGI

114

ACGJKJ ABEIKB

ABKIEB AJKJGC

115

GIGJKJ P=RI

ABECEB R=I

116

AIGJKD      ABECKH

AHKCEB      ADKJGI

117

ACAJEJ      P=RI      BGBKIK      R=I

118

AIAJED      BKCKHG

BGHKCK      ADEJAI

119

P=RI

ACADED      GHKIKH      R=I

120

ADKDCG      AHKIEH

AHEIKH      ACGDKD

121 ADKDAI P=RI AHKCKH R=I

122 AJCBKC AJIBKI  
AIKBIJ ACKBCJ

123 BKCGDC AJIHEI  
AIEHIJ BCDGCK

124 BKCGJI AJCBEI  
AIEBCJ BIJGCK

125 BKIGJC AJIBEC  
ACEBIJ BCJGIK

126

CGGHGJ      BEDEEI

BIEEDE      CJGHGG

127

BKIGDI      AJCHEC

ACEHCJ      BIDGIK

128

DIGGHG      CHEDEE

CEEDEH      DGHGGI

129

ADCGGH      DEEIHK

DKHIEE      AHGGCD

130

EEIGGI P=RI      CEECGG R=I

CGIGIG

P=RI

CECEIE

R=I

131

CDGIKH

ACEHID

132

ADIHEC

CHKIGD

DGIEHI

CDGCEH

133

CGDCHE

DIHEIG

CJGIEH

BIDGCE

134

BECGDI

CHEIGJ

ADCBKI

AJIHKC

135

ACKHIJ

AIKBCD

136

CGJIHE      BEIGDC

BCDGIE      CEHIJG

137

ADIBEI      CGJCHK

CJGCKH      AIEBID

138

BEIGJI      BECGJC

BCJGCE      BIJGIE

139

ADCHKC      ADIHKI

AIKHID      ACKHCD

140

ADCBE C      GJIH KI

GIKH IJ      ACEBC D

141

BKDKKC

AAHAJI

AAIJAH

BCKKDK

142

EEIHEJ

BGDCGG

BGGCDG

EEJEHI

143

BKDKEI

AHAJCG

AGCJAH

BIEKDK

144

CHEJEK

AGBGDI

AIDGBG

CKEJEH

145

BKDEEC

AJIGGH

AHGGIJ

BCEEDK

EJKKIH

AABGDC

146

AACDGB

EHIKKJ

BKDEKI

AGHAJC

147

ACJAHG

BIKEDK

CHEJKE

ABGDIG

148

AGIDGB

CEKJEH

BKJEKC

AGBAJI

149

ABGAIJ

BCKEJK

DKEIHE

AHGDCG

150

AGCDGH

DEHIEK

151

BKJEEI      AJCGGB

ABGGCJ      BIEEJK

152

CHEDKK      AAHGDI

AAIDGH      CKKDEH

153

BKJKEC      ABAJIG

ABAGIJ      BCEKJK

154

DEKIHE      AGHGDC

ACDGHG      DEHIKE

155

BEJKEI      ABGJCG

AGCJGB      BIEKJE

CHKDEK

ADIAGH

156

AHGAID

CKEDKH

BEJEEC

BGJIGG

157

BGGIJG

BCEEJE

DKKIHK

AAHADC

158

AACDAH

DKHIKK

BEJEKI

AGBGJC

159

ACJGBG

BIKEJE

CHKDKE

ADIGAH

160

AGIDAH

CEKDKH

161

BEDEKC

AGHGJI

AIJGHG

BCKEDE

162

EIHKJK

ABADCG

ABAGCD

EKJKHI

163

BEDKEC

AHGJIG

AGIJGH

BCEKDE

164

EKIHKJ

ADCAGB

ABGACD

EJKHIK

165

BEDKKI

AAHGJC

AACJGH

BIKKDE

166

CEEJKH ABGGID

ADIGGB CHKJEE

167

ABHCBB DJKJJI

DIJKJ ABBCHB

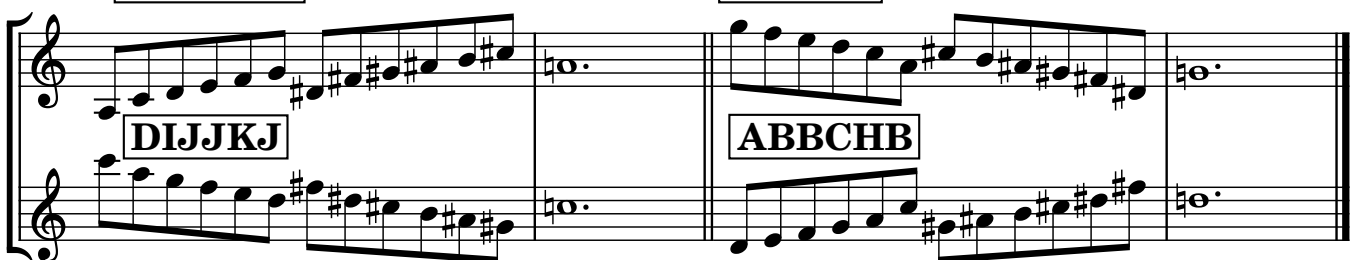

168

BIHHGH CJDEDD

CDDEDJ BHGHHI

169

AHBCBB DKJJIJ

DJIJK ABBCBH

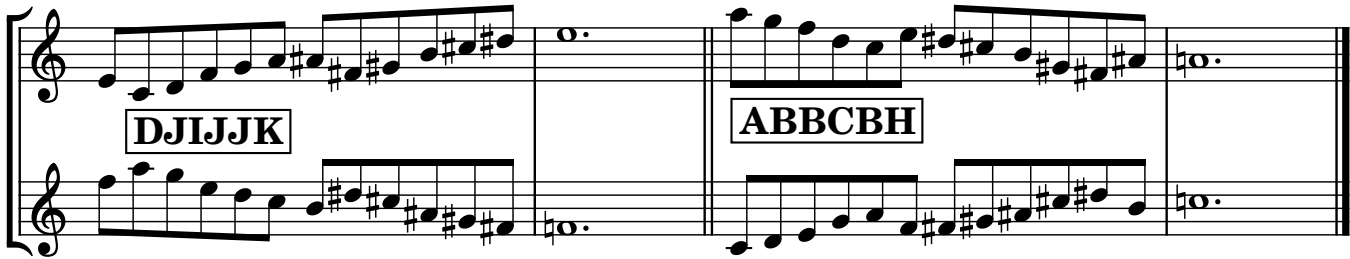

170

BHIHHG CDJEDD

CDDEJD BGHHIH

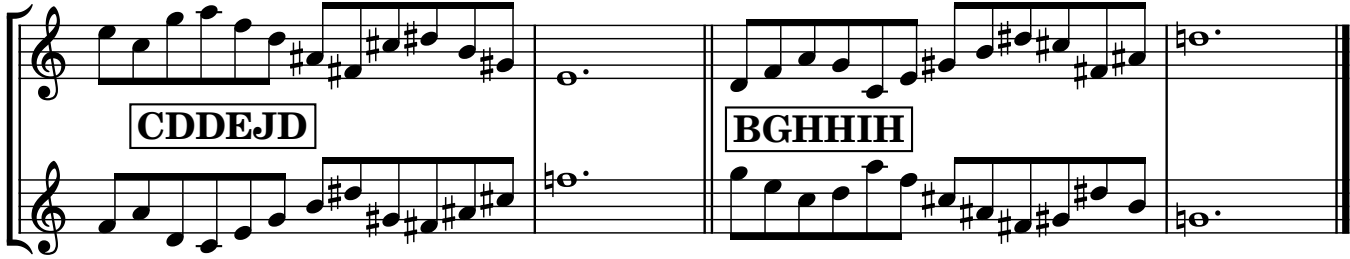

AHBIHB

CJDKJD

171

CDJKDJ

ABHIBH

BHCBHG

DJEDJI

172

DEJDIJ

BCHBGH

AHHIBB

CDDKJJ

173

CJKKDD

ABBIHH

BBCHHG

DDIJJE

174

DDEJJI

BBGHHC

AHHCHB

DDKJDI

175

DDIDJK

ABHCHH

176

BBIBHG CJJEDJ

CJDEJJ BBGHBI

177

BBCBBG P=RI

EJJIJJ R=I

178

P=RI

AHHIHH CDDKDD R=I

179

BBIHBG CJJEJD

CDJEJJ BBGBHI

180

AHHCBH DDKDJI

DDIJDK AHCCHH

BGBHCH

P=RI

DIDJEJ

R=I

181

CJDKDJ

P=RI

AHBIBH

R=I

182

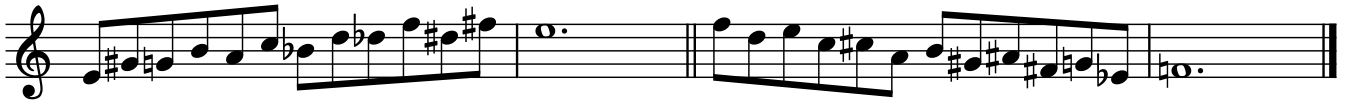

BBIDJC

BHCJJI

183

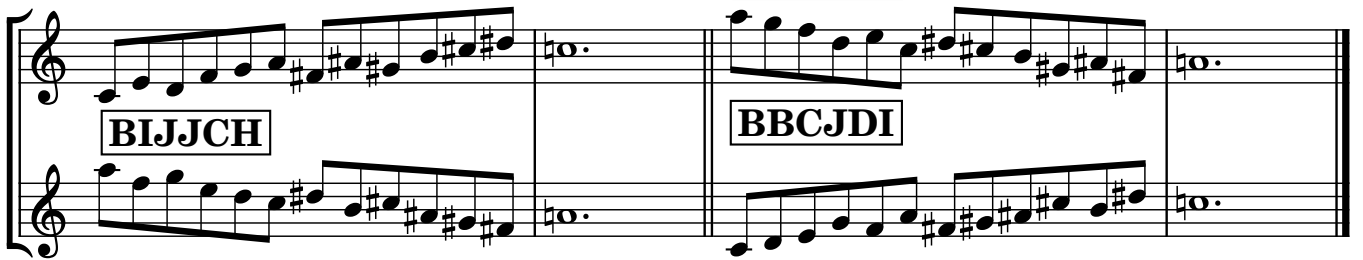

BIJJCH

BBCJDI

CJDIHH

BIDDCH

184

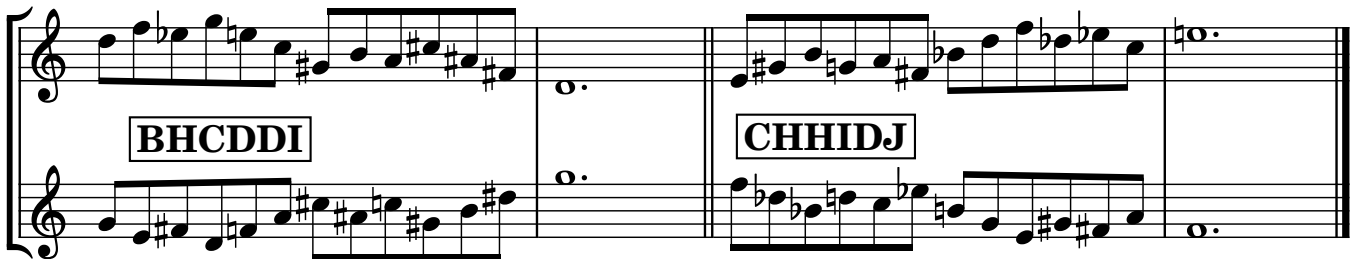

BHCDDI

CHHIDJ

BBIDDI

P=RI

CHHCJJ

R=I

185

BBIJDC

BCJJIH

186

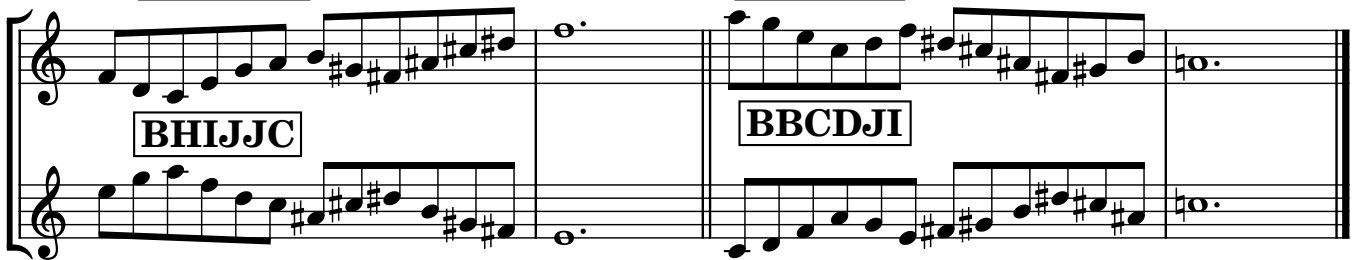

BHIJJC

BBCDJI

187

CDJIHH      BHIDDC

BCDDIH      CHHIJD

188

BBCJJC      P=RI      BBIJJI      R=I

189

DDIHHI      P=RI      CDDCHH      R=I

190

BBCDDC      P=RI      HHIJJI      R=I

191

BHCDJC      BHIDJI

BIJDIH      BCJDCH

192

BHCJDC      BIDJIH

BHIJDI      BCDJCH

193

BCHCKC

AIDIJI

AIJIDI

BCKCHC

194

BIEIHI

CDCGCJ

CDCJCG

BIHIEI

195

BCHCEI

CGIDIJ

CJIDIG

BIECHC

196

BIKCHI

ACJCDI

AIDCJC

BIHCKI

197

BCHIEC

CDIJIG

CGIJID

BCEIHC

198

**BCKIHI** **AIJCDC**

**ACDCJI** **BIHIKC**

199

**BCHIKI** **ACDIJC**

**ACJIDC** **BIKIHC**

200

**BCECHI** **CDIGIJ**

**CJIGID** **BIHCEC**

201

**BCBIKC** **ACJLJI**

**AIJIJC** **BCBCKI**

202

**CEIHIH** **CDCGID**

**CDCDIG** **CHIHIE**

203 **BCBIEI** **P=RI** **CGCJIJ** **R=I**

204 **CHIHCK** **P=RI** **AIDCDI** **R=I**

205 **BCBCEC** **P=RI** **GIJJI** **R=I**

206 **HIHIKI** **P=RI** **ACDCDC** **R=I**

207 **BCKCBI** **P=RI** **AIJCJI** **R=I**

208 **CHIEIH** **P=RI** **CDIDCG** **R=I**

209

BCEIBI

CGIJCJ

CJCJIG

BIBIEC

210

CHCHIK

ACDIDI

AIDIDC

CHCKIH

211

AGCEKC

AGIEKI

AIKEIG

ACKECG

212

AGCKEC

AIEKIG

AGIKEI

ACEKCG

213

CKCKIE

ALAIGC

ACGIAI

CEIKCK

214

CKIEIE AIGCGC

ACGCGI CEIEIK

215

CECECK P=RI AIGIGI R=I

216

EIKIKI P=RI ACACGC R=I

217

CECKIK P=RI ACAIGI R=I

218

CEIKIE P=RI ACGIGC R=I

219

AAIKEC ACKKIG

AGIKKC AACEKI

220

CEKIGG      AGIEEC

ACEEIG      CGGIKE

221

AAIEKC      AGCKKI

AIKKCG      AACKEI

222

CKEIGG      AIEECG

AGCEEI      CGGIEK

223

AACEEC    P=RI      GGIKKI    R=I

224

CGGCKK    P=RI      AAIEEI    R=I